Stadion Hardturm, Zürich ZH

Stadt Zürich
Stadtpolizei

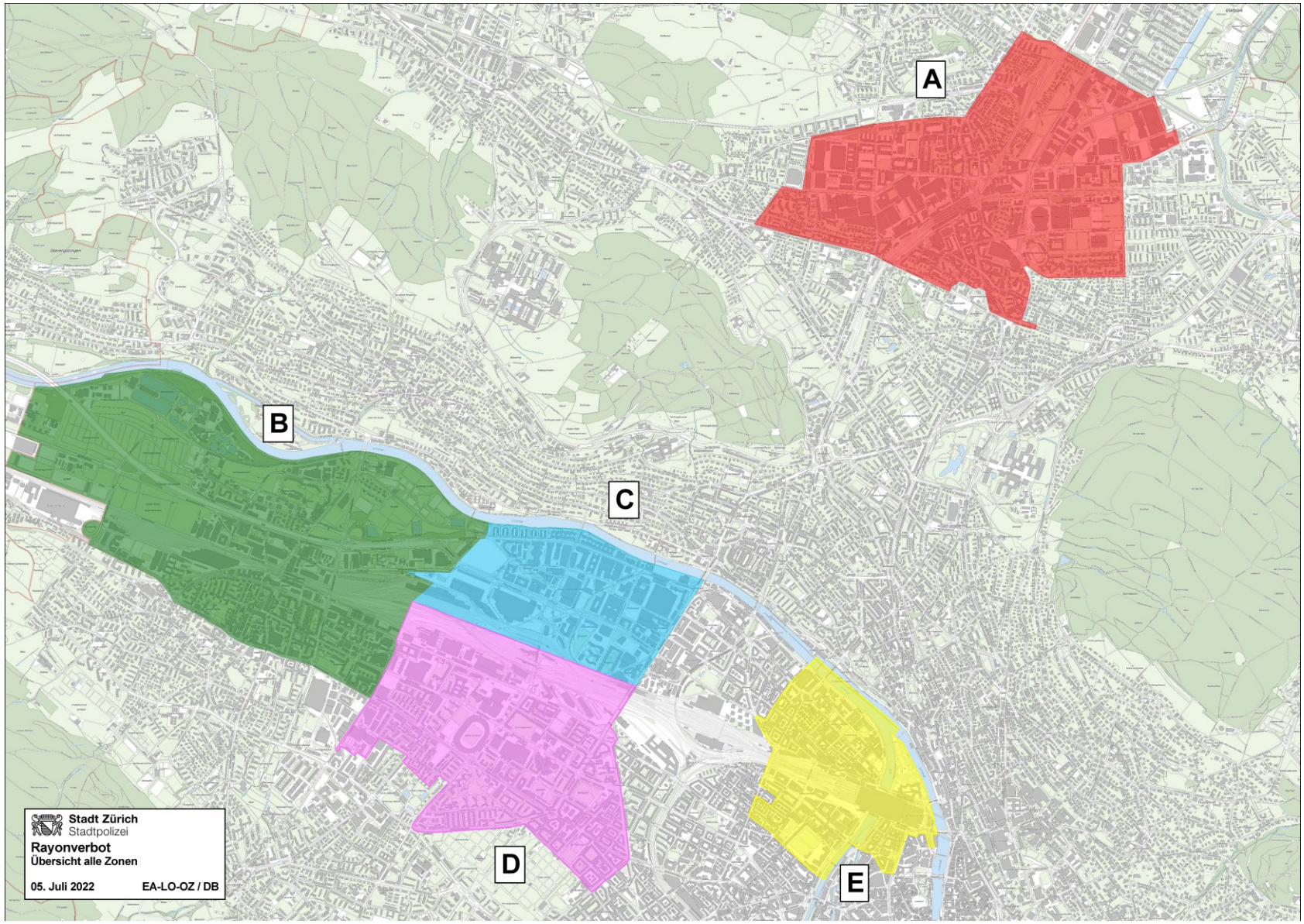

ZH21

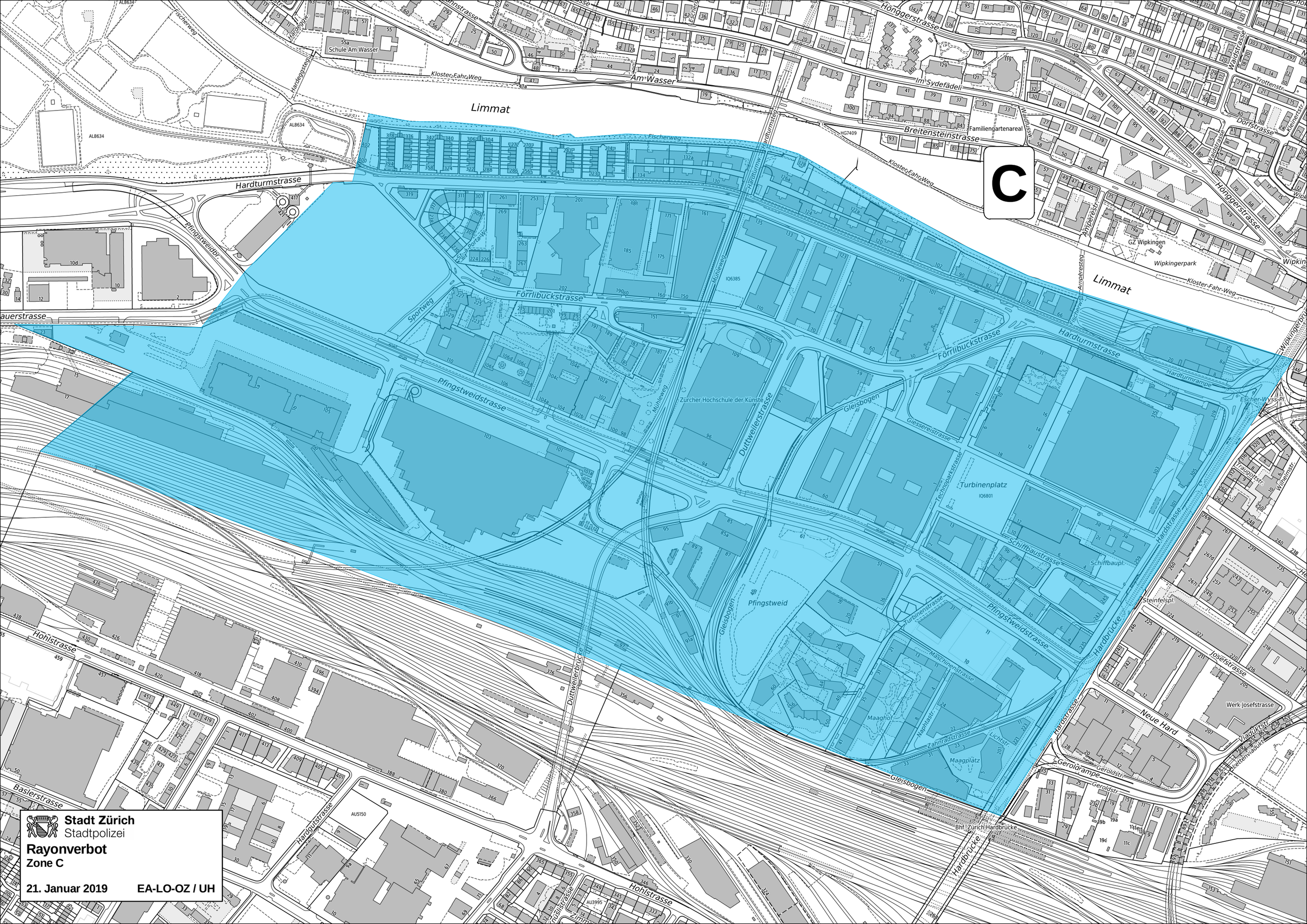

Stadt Zürich
Stadtpolizei

Rayonverbot
Zone C

21. Januar 2019 **EA-LO-OZ / UH**