Stade de la Blancherie, Delémont JU	

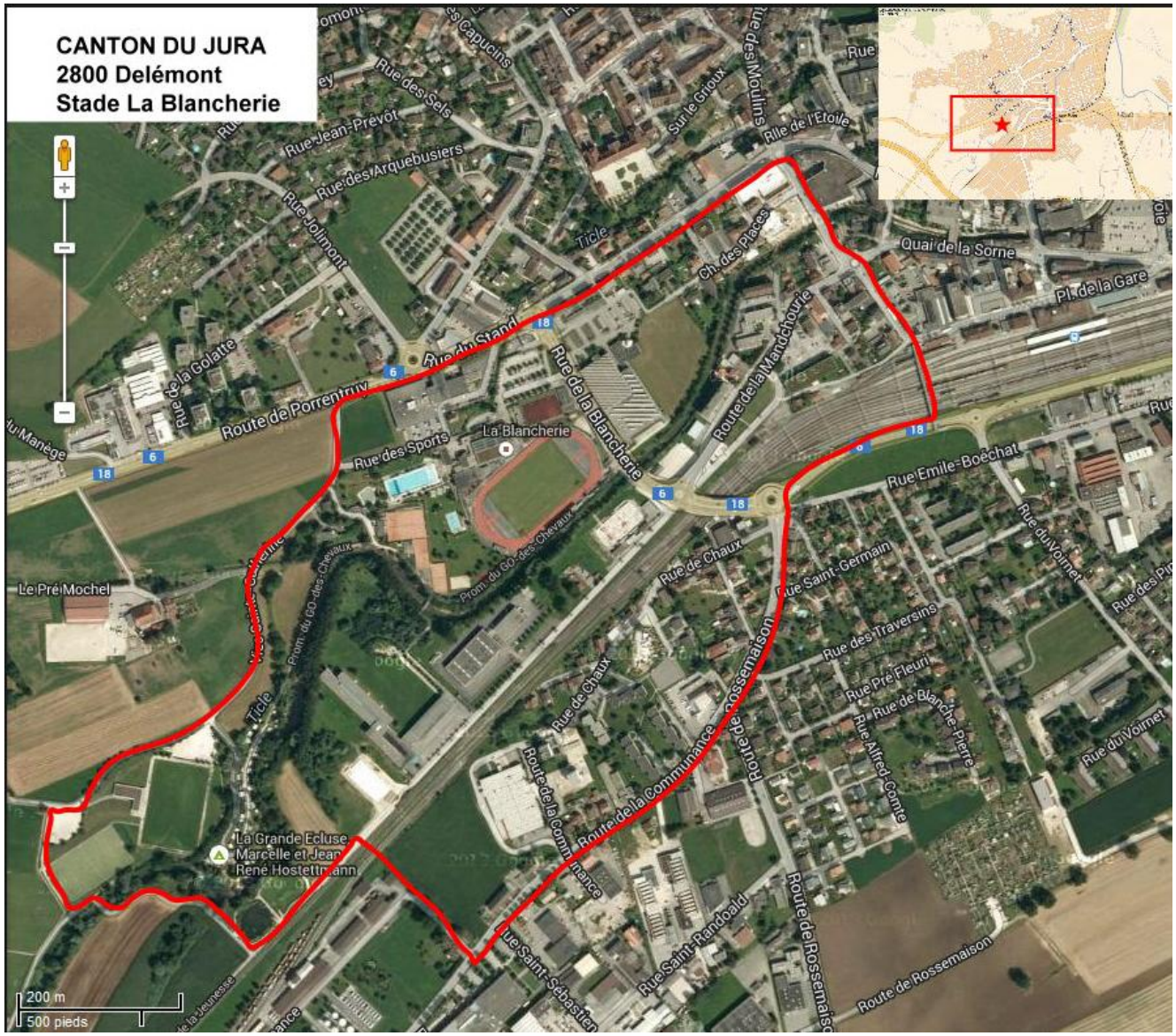

JU1